

# 6X3 BOOTH (OPTION B)

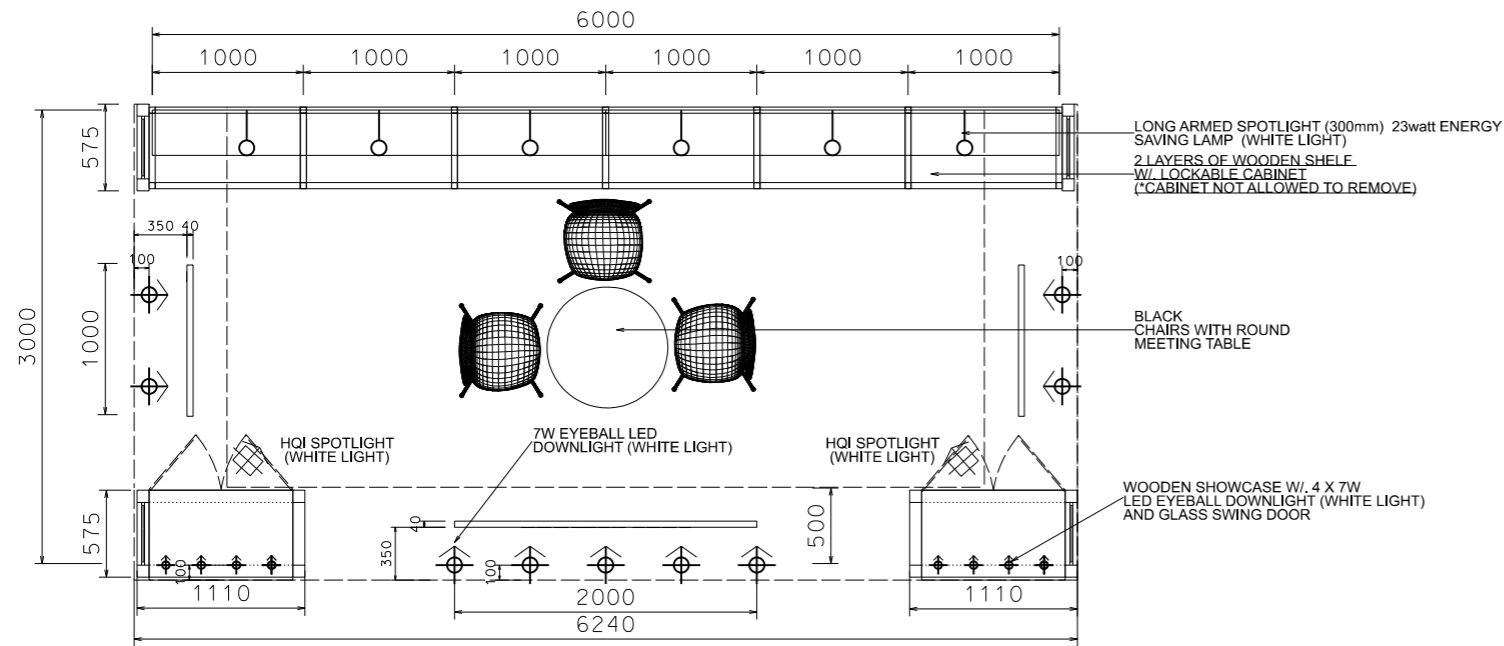

PLAN

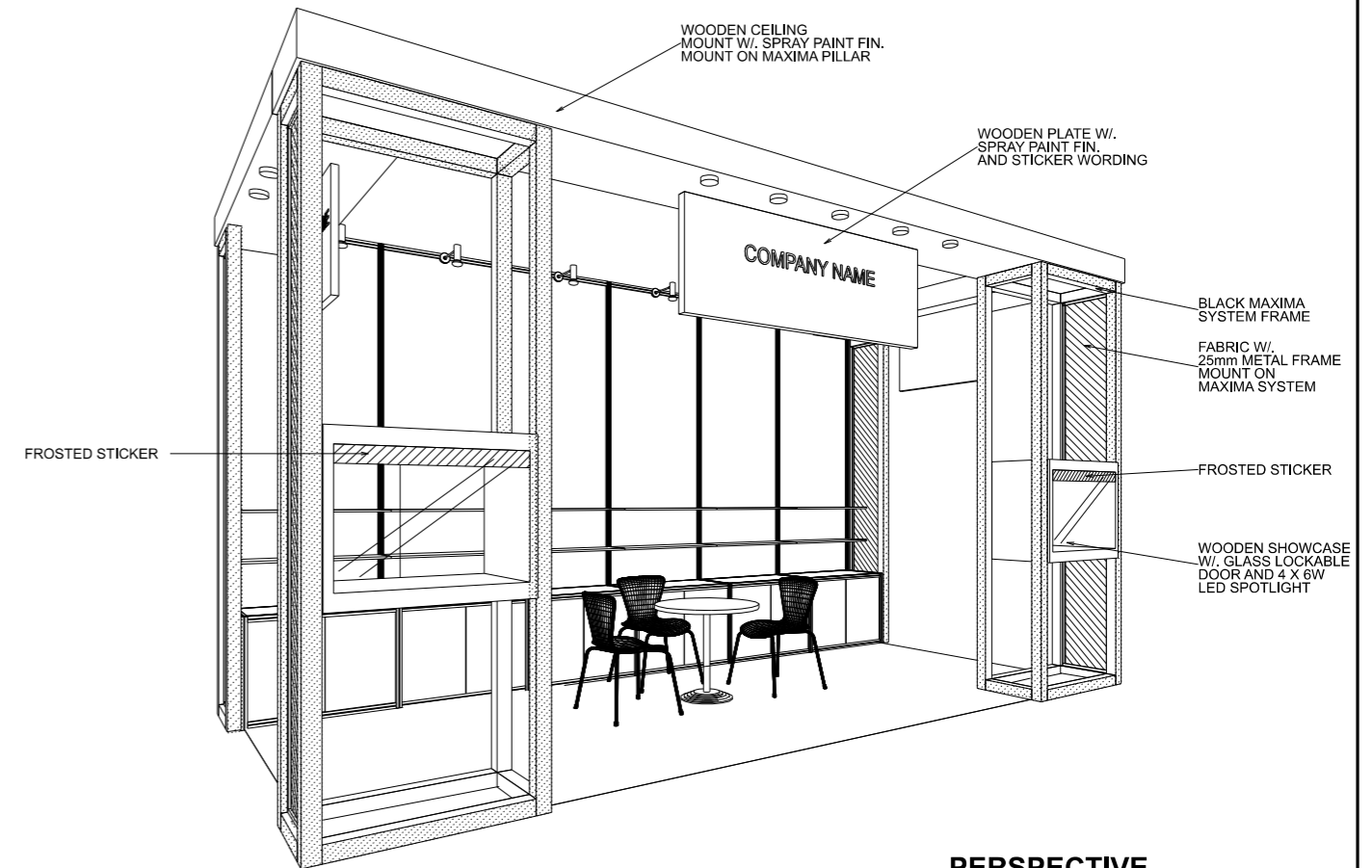

PERSPECTIVE

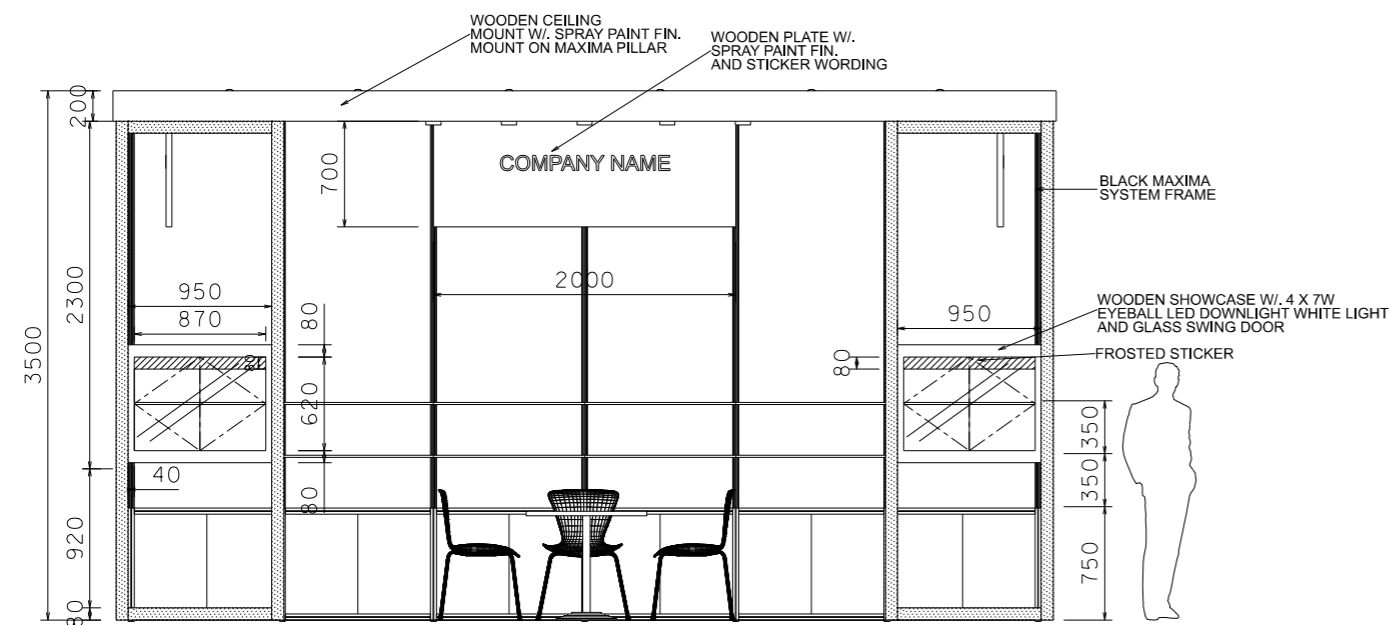

ELEVATION

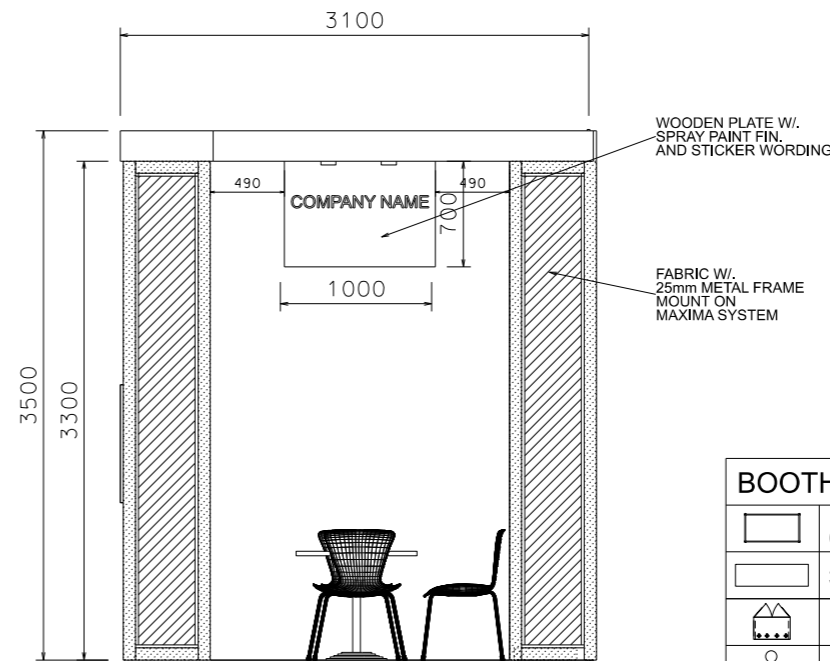

RIGHT SIDE

BOOTH SPECIFICATIONS		QTY.
	1000W x 500D x 750H LOCKABLE CABINET (NOT ALLOWED TO REMOVE)	6
	3000W x 300D WOODEN DISPLAY SHELF	4
	WOODEN SHOWCASE W/ 4 X 7W EYEBALL LED DOWNLIGHT (WHITE LIGHT) AND GLASS SWING DOOR	2
	13W LED LAMP LONGARMED SPOTLIGHT (WHITE LIGHT)	6
	70W HQI LIGHT	2
	800mm DIAMETER ROUND TABLE	1
	BLACK CHAIR	3
	RUBBISH BIN & CARPET (18sqm.)	

FILE PATH - I:\a-Booth drawing\0427 Gifts\CR\_internal\_use\HALL OF FINE DESIGN\2D\_HALL\_OF\_FINE\_DESIGN.dgn



**NOTES** UNLESS OTHERWISE SPECIFIED ALL DIMENSIONS ARE IN MM.

.....  
 .....  
 .....

REVISION	DATE
27-06-2017	11-01-2022
21-06-2017	
20-07-2017	
02-08-2017	
20-10-2017	
10-11-2017	
11-12-2017	
08-03-2018	
20-03-2018	
21-01-2019	
27-05-2019	
17-12-2019	

DATE:	11-01-2022
SCALE:	1 : 50 (A3)
DRAWN BY:	DF
CHECKED BY:	.....

**TITLE**  
 OPTION B  
 BOOTH

**PROJECT**  
 -  
 DATE:

**SHEET**  
 □

# 6X3 LEFT CORNER BOOTH (OPTION B) (FOR GIFTS/HOUSEWARE)

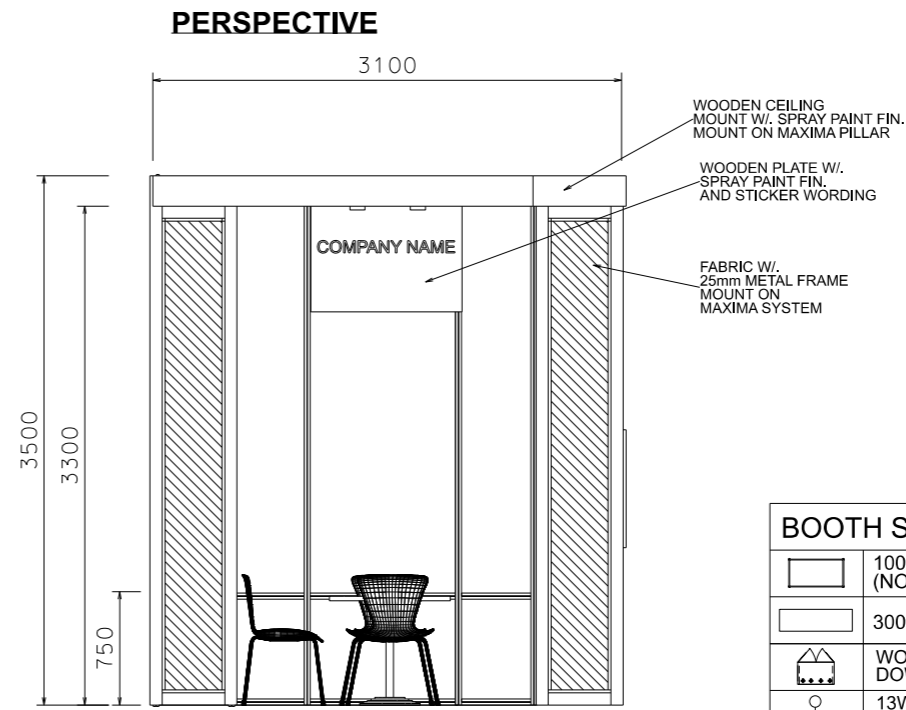
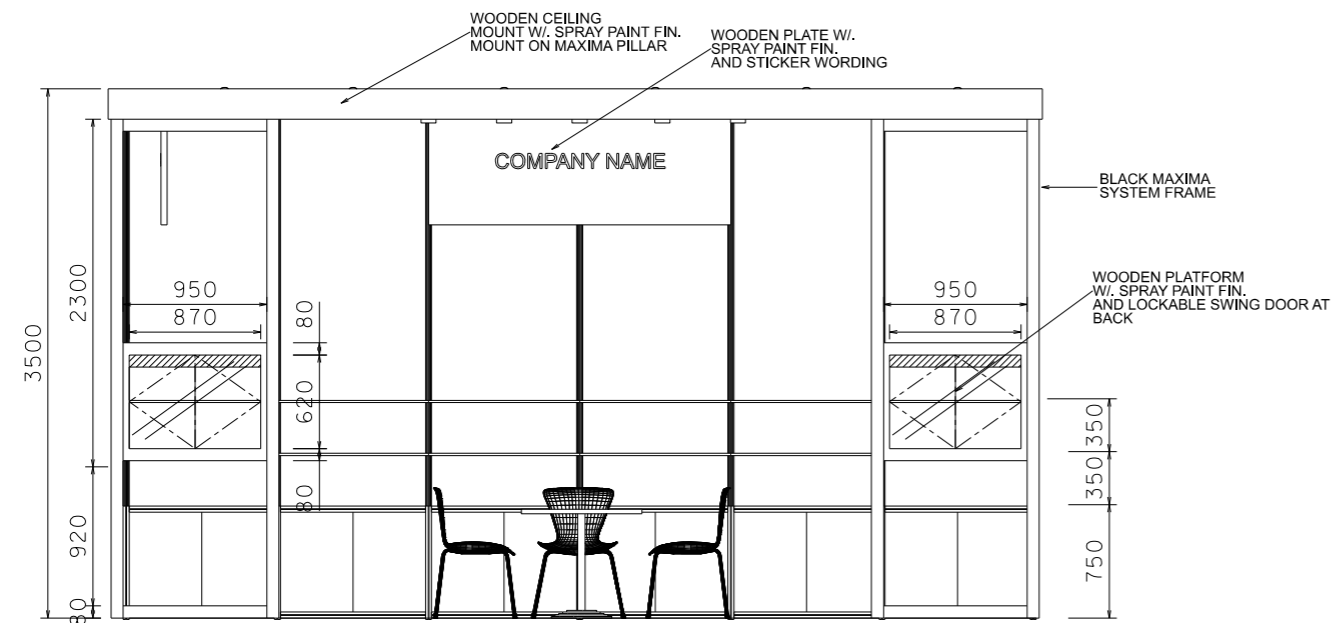
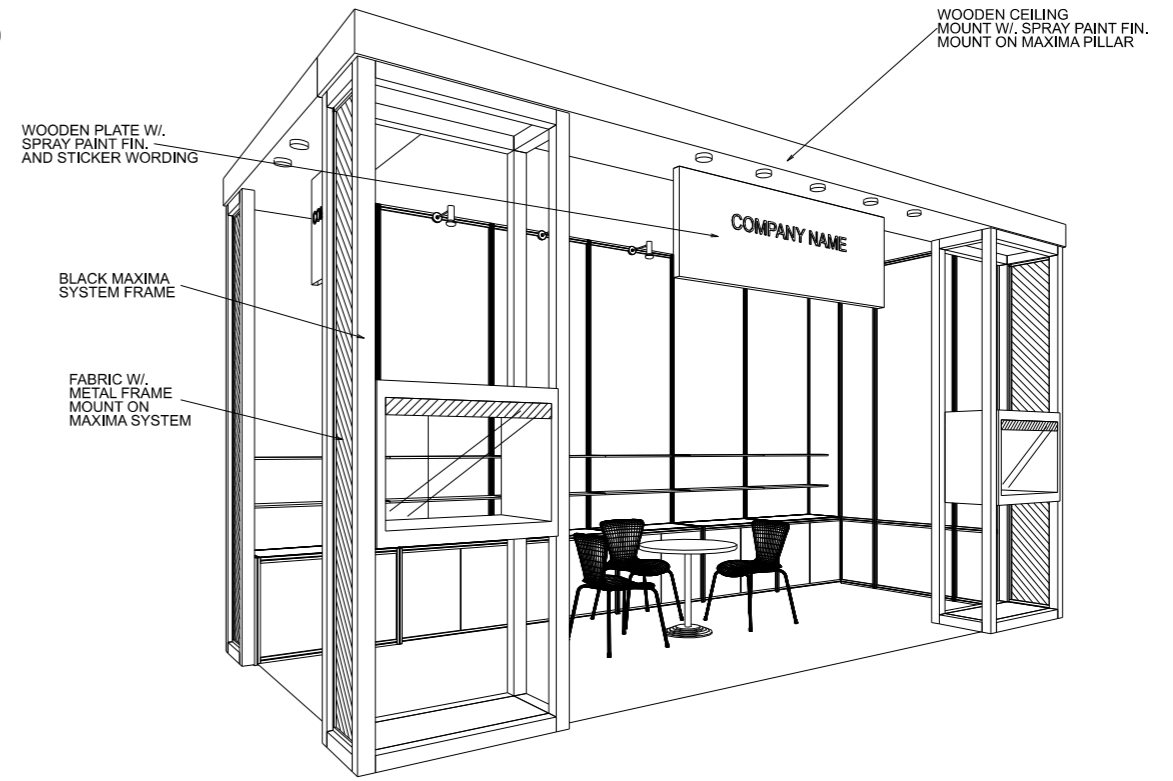
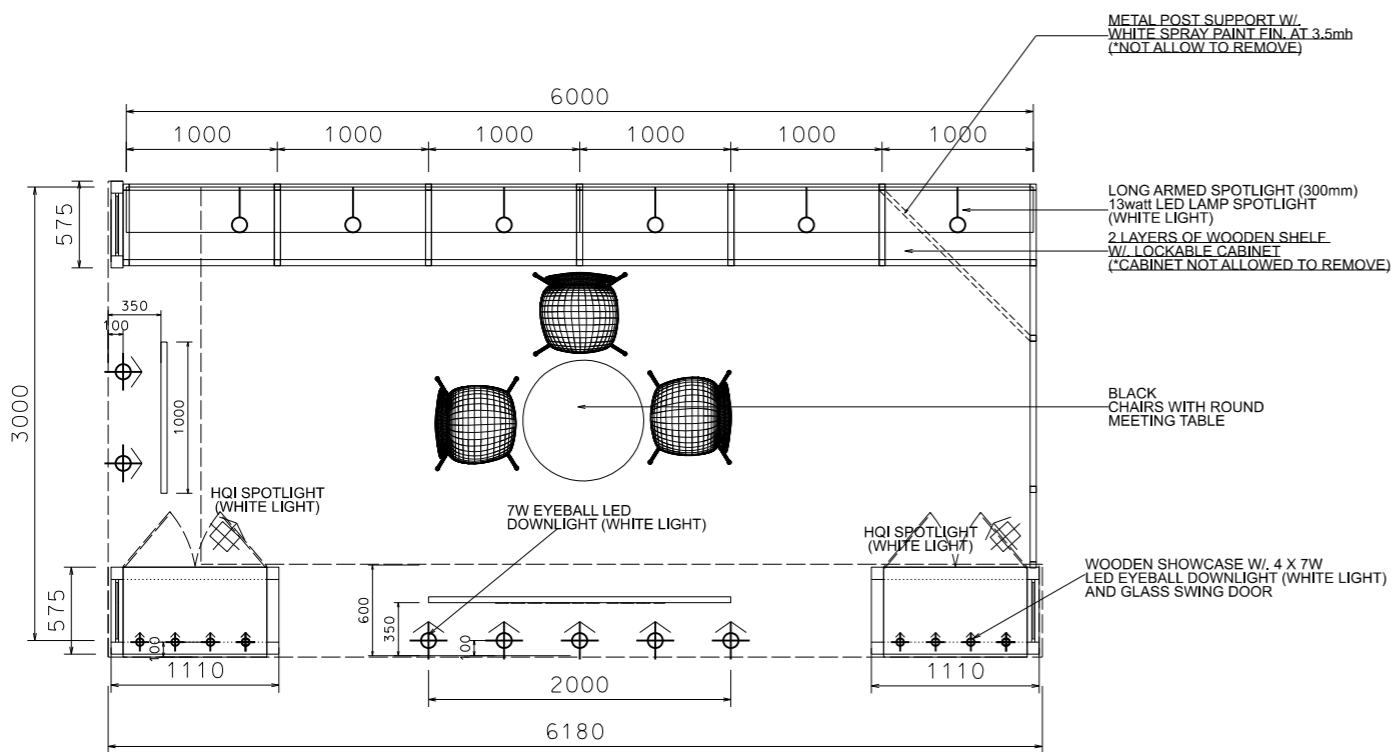

BOOTH SPECIFICATIONS		QTY.
	1000W x 500D x 750H LOCKABLE CABINET (NOT ALLOWED TO REMOVE)	6
	3000W x 300D WOODEN DISPLAY SHELF	4
	WOODEN SHOWCASE W/ 4 X 7W EYEBALL LED DOWNLIGHT (WHITE LIGHT) AND GLASS SWING DOOR	2
	13W LED LAMP LONGARMED SPOTLIGHT (WHITE LIGHT)	6
	70W HOI LIGHT	2
	800mm DIAMETER ROUND TABLE	1
	BLACK CHAIR	3
	RUBBISH BIN & CARPET (18sqm.)	

FILE PATH - I:\a-Booth drawing\0427 Gifts\CR\_internal\_use\HALL OF FINE DESIGN\2D\_HALL\_OF\_FINE\_DESIGN.dgn



**NOTES** UNLESS OTHERWISE SPECIFIED ALL DIMENSIONS ARE IN MM.

.....  
 .....  
 .....

**REVISION**  
 20-03-2018  
 21-01-2019  
 27-05-2019  
 17-12-2019  
 11-01-2022

**DATE:** 11-01-2022  
**SCALE:** 1 : 50 (A3)  
**DRAWN BY:** DF  
**CHECKED BY:** .....

**TITLE**  
 OPTION B  
 LEFT CORNER BOOTH

**PROJECT**  
 -  
**DATE:**

**SHEET**  
 □

# 6X3 RIGHT CORNER BOOTH (OPTION B) (FOR GIFTS/HOUSEWARE)

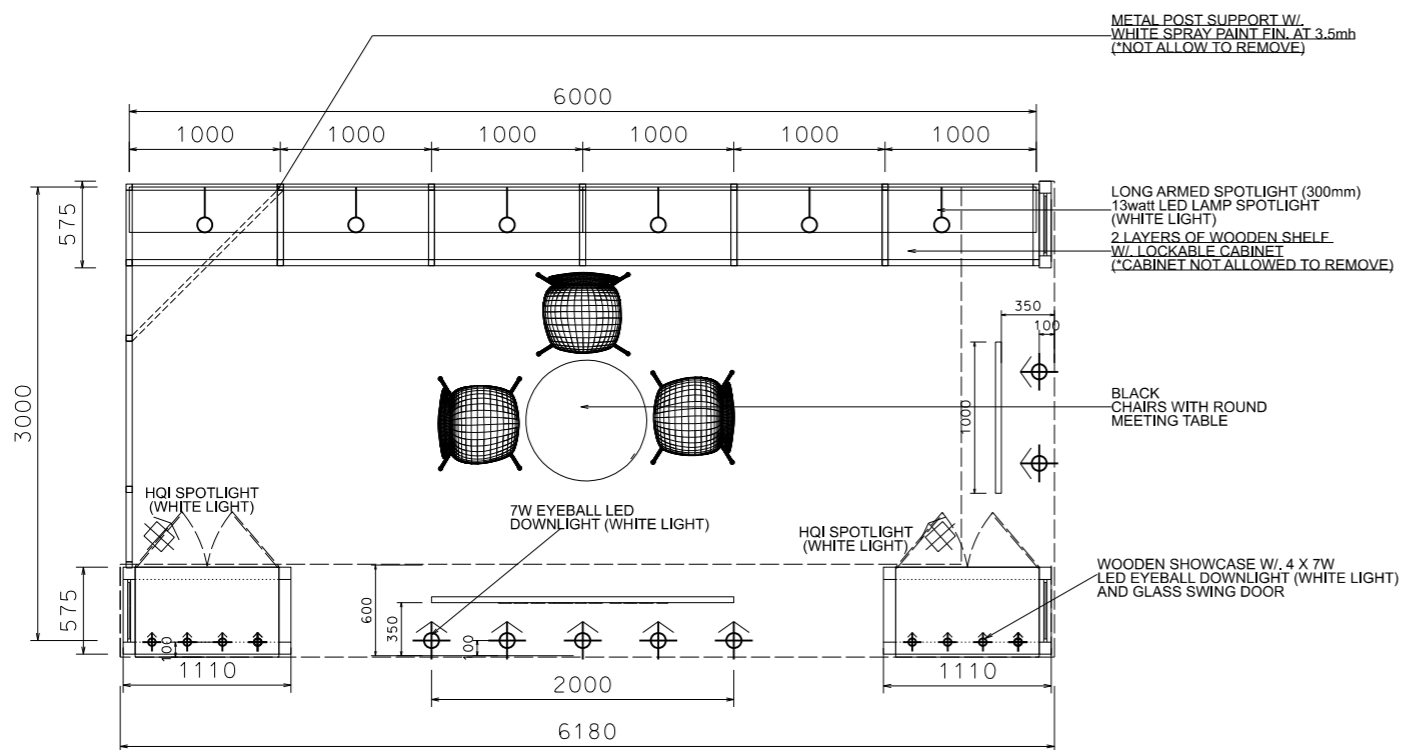

PLAN

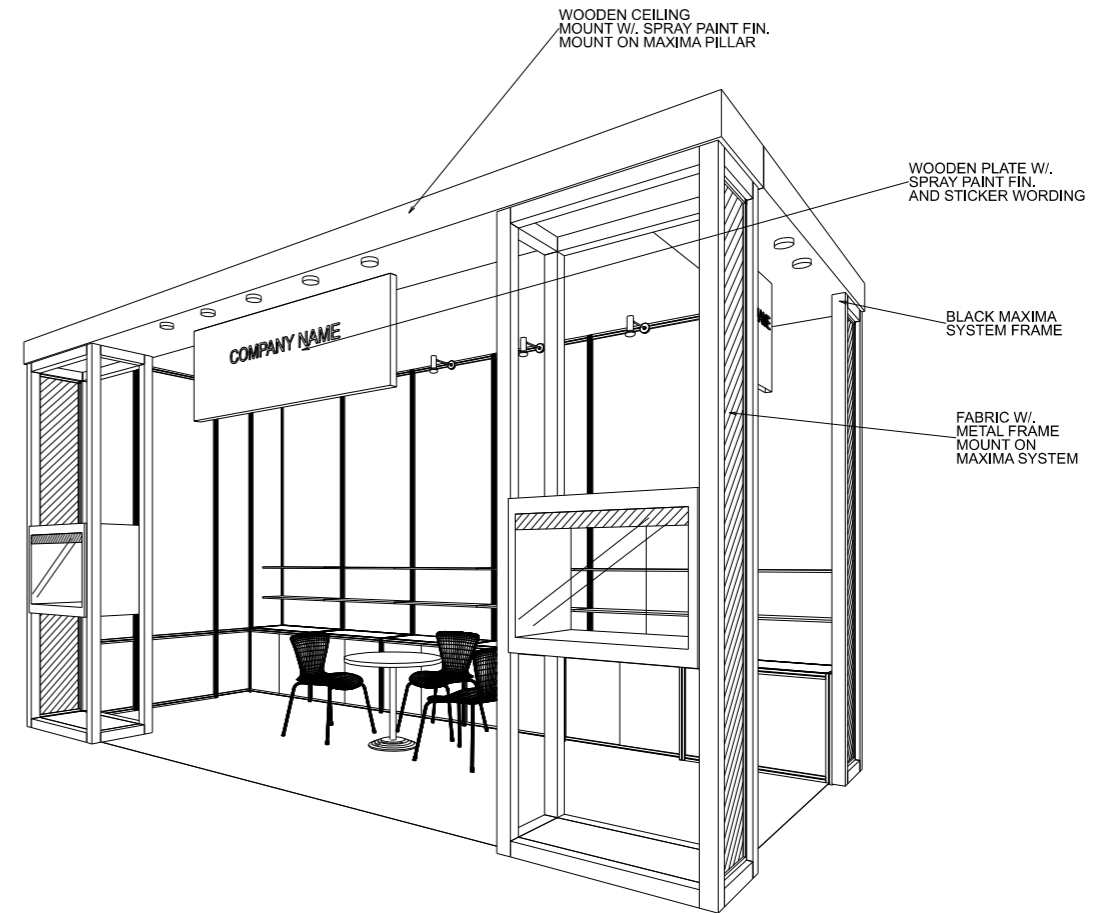

PERSPECTIVE

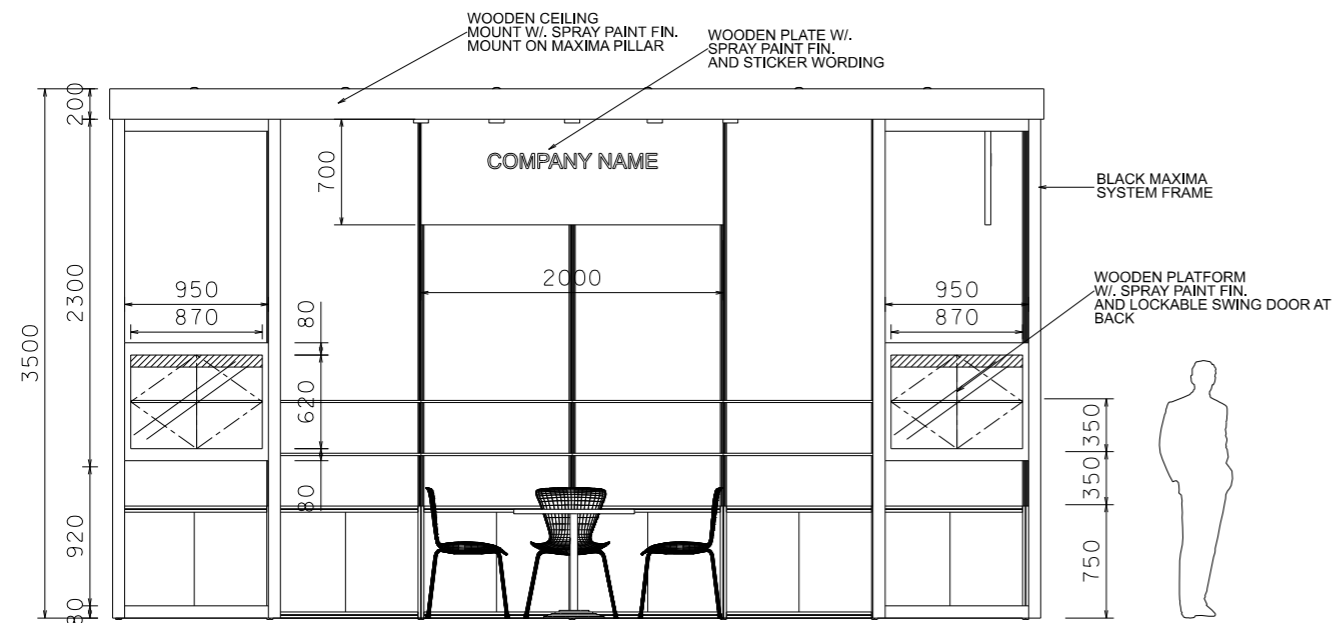

ELEVATION

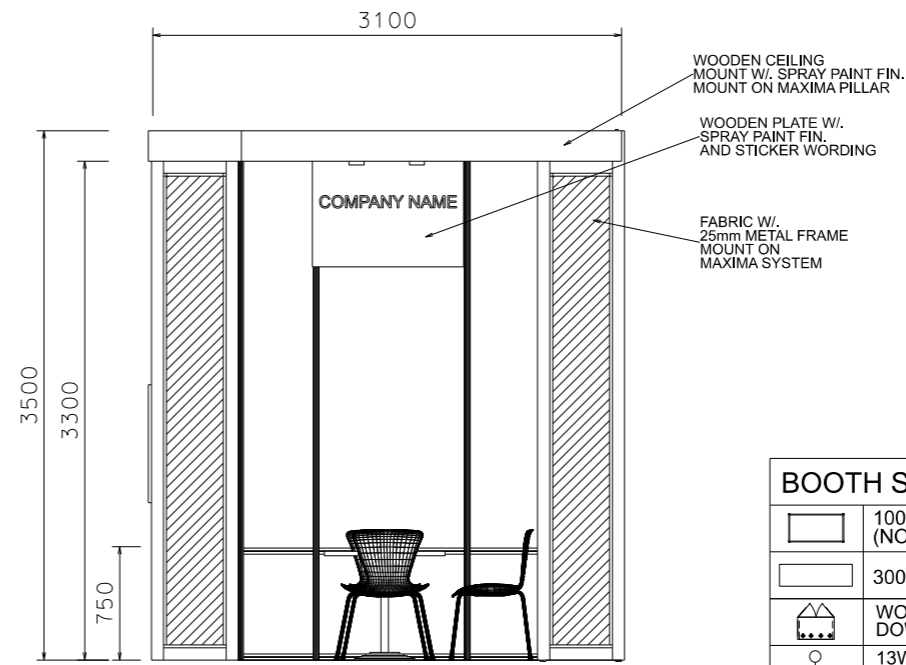

RIGHT SIDE

BOOTH SPECIFICATIONS		QTY.
	1000W x 500D x 750H LOCKABLE CABINET (NOT ALLOWED TO REMOVE)	6
	3000W x 300D WOODEN DISPLAY SHELF	4
	WOODEN SHOWCASE W/ 4 X 7W EYEBALL LED DOWNLIGHT (WHITE LIGHT) AND GLASS SWING DOOR	2
	13W LED LAMP LONGARMED SPOTLIGHT (WHITE LIGHT)	6
	70W HQI LIGHT	2
	800mm DIAMETER ROUND TABLE	1
	BLACK CHAIR	3
	RUBBISH BIN & CARPET (18sqm.)	

FILE PATH - I:\a-Booth drawing\0427 Gifts\CR\_internal\_use\HALL OF FINE DESIGN\2D\_HALL\_OF\_FINE\_DESIGN.dgn



NOTES UNLESS OTHERWISE SPECIFIED ALL DIMENSIONS ARE IN MM.

.....  
.....  
.....

.....  
.....  
.....

REVISION  
20-03-2018  
21-01-2019  
27-05-2019  
17-12-2019  
11-01-2022

DATE: 11-01-2022  
SCALE: 1 : 50 (A3)  
DRAWN BY: DF  
CHECKED BY: .....

TITLE  
OPTION B  
RIGHT CORNER BOOTH

PROJECT

DATE:

SHEET

□