

6X3 BOOTH (OPTION A) (FOR GIFTS/HOUSEWARE)

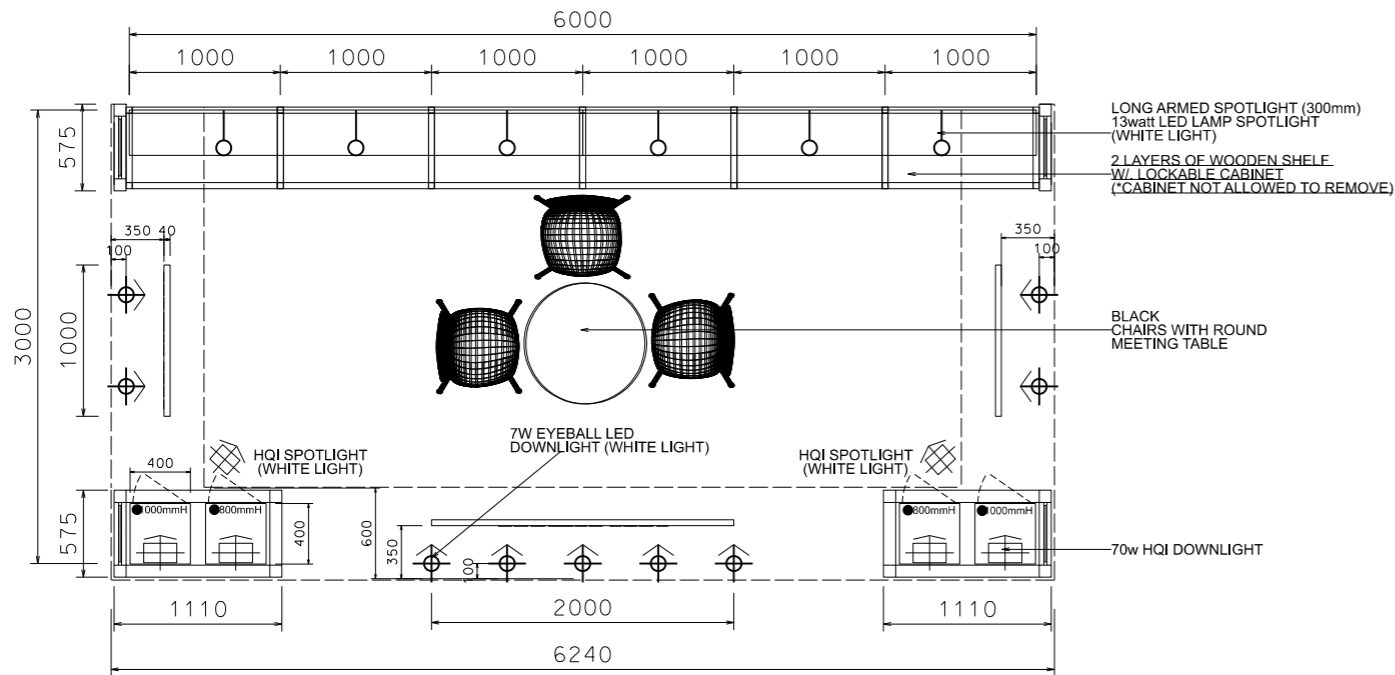

PLAN

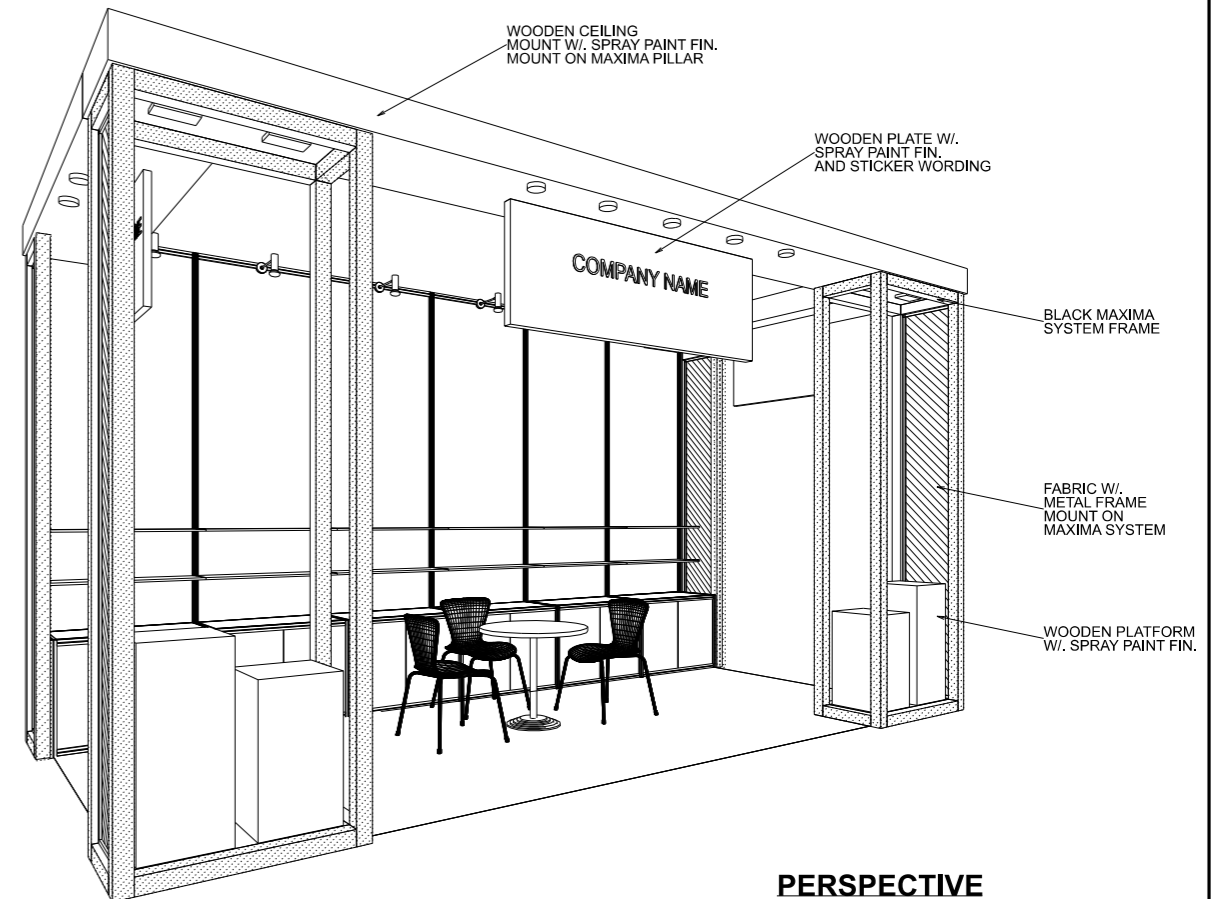

PERSPECTIVE

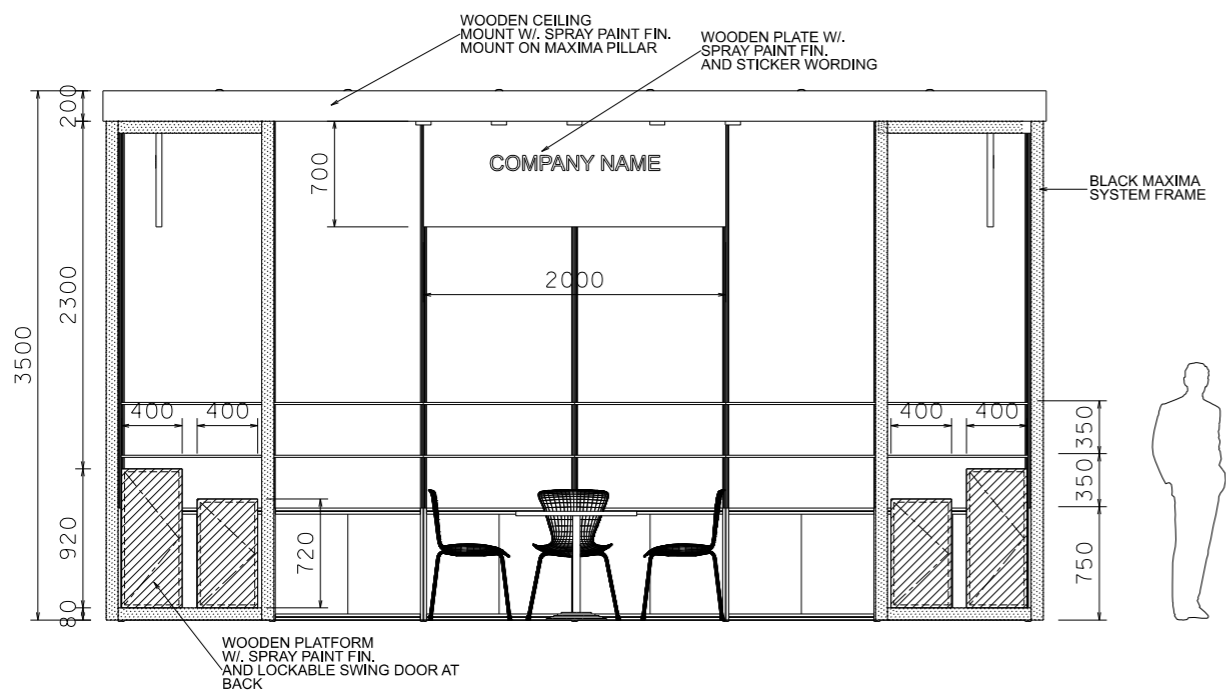

ELEVATION

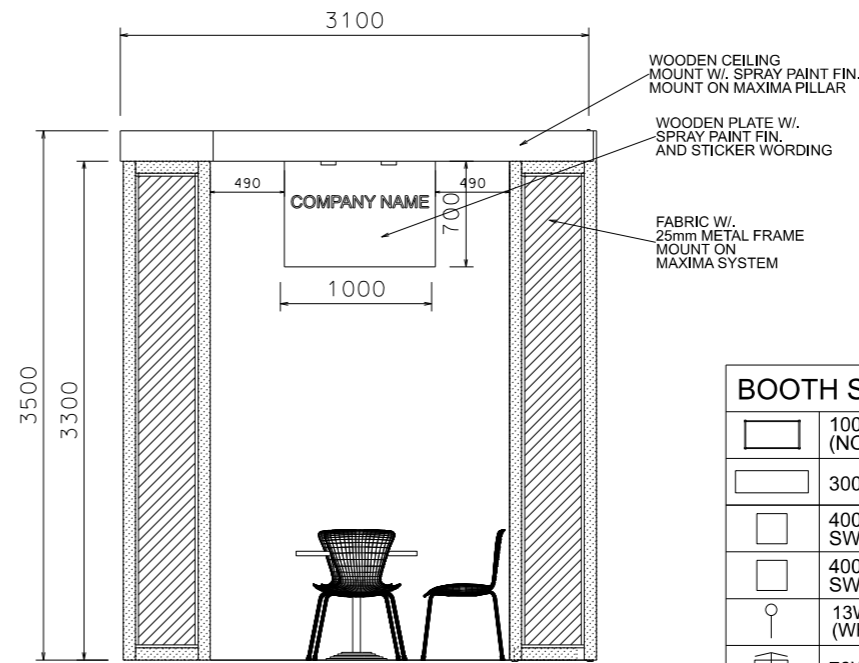

RIGHT SIDE

BOOTH SPECIFICATIONS		QTY.
	1000W x 500D x 750H LOCKABLE CABINET (NOT ALLOWED TO REMOVE)	6
	3000W x 300D WOODEN DISPLAY SHELF	4
	400X400X800mmH WOODEN PLATFORM W/. LOCKABLE SWING DOOR	2
	400X400X1000mmH WOODEN PLATFORM W/. LOCKABLE SWING DOOR	2
	13W LED LAMP LONGARMED SPOTLIGHT (WHITE LIGHT)	6
	70W HQI LIGHT (FOR SHOWCASE) (WHITE LIGHT)	4
	70W HQI LIGHT (WHITE LIGHT)	2
	800mm DIAMETER ROUND TABLE	1
	BLACK CHAIR	3
	RUBBISH BIN & CARPET (18sqm.)	

FILE PATH - I:\a-Booth drawing\0427 Gifts\CR_internal_use\HALL OF FINE DESIGN\2D_HALL_OF_FINE_DESIGN.dgn



NOTES UNLESS OTHERWISE SPECIFIED ALL DIMENSIONS ARE IN MM.

.....

.....

.....

REVISION
27-06-2017
21-06-2017
20-07-2017
02-08-2017
20-10-2017
10-11-2017
11-12-2017
08-03-2018
20-03-2018
21-01-2019
27-05-2019
11-01-2022

DATE:	11-01-2022
SCALE:	1 : 50 (A3)
DRAWN BY:	DF
CHECKED BY:

TITLE
OPTION A BOOTH

PROJECT
-

DATE:

SHEET
□

6X3 LEFT CORNER BOOTH (OPTION A) (FOR GIFTS/HOUSEWARE)

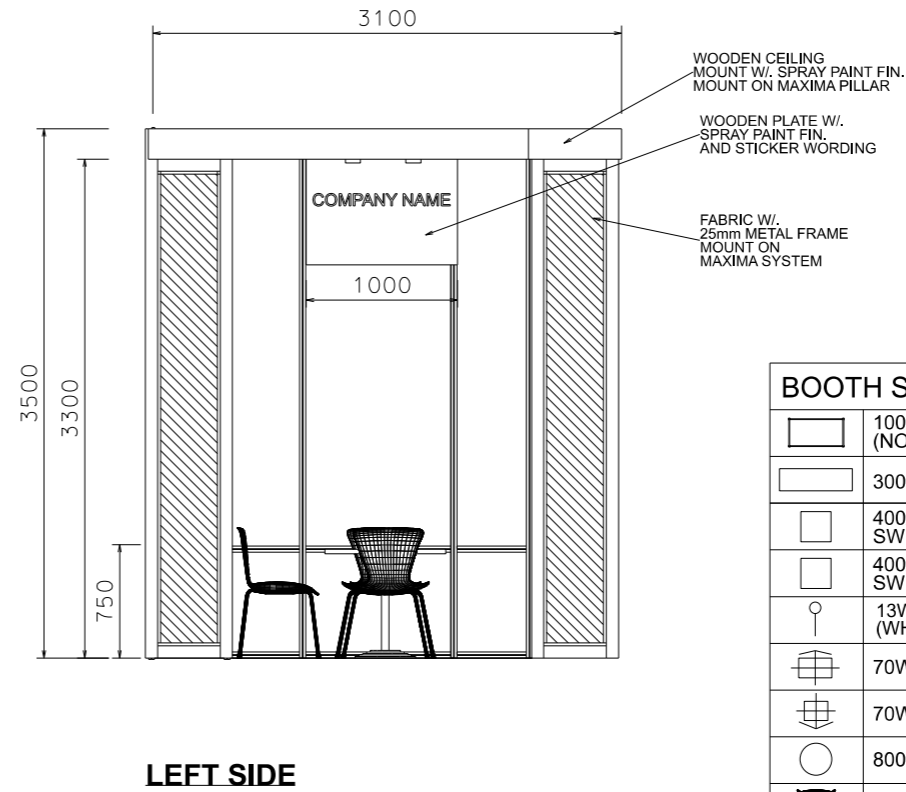
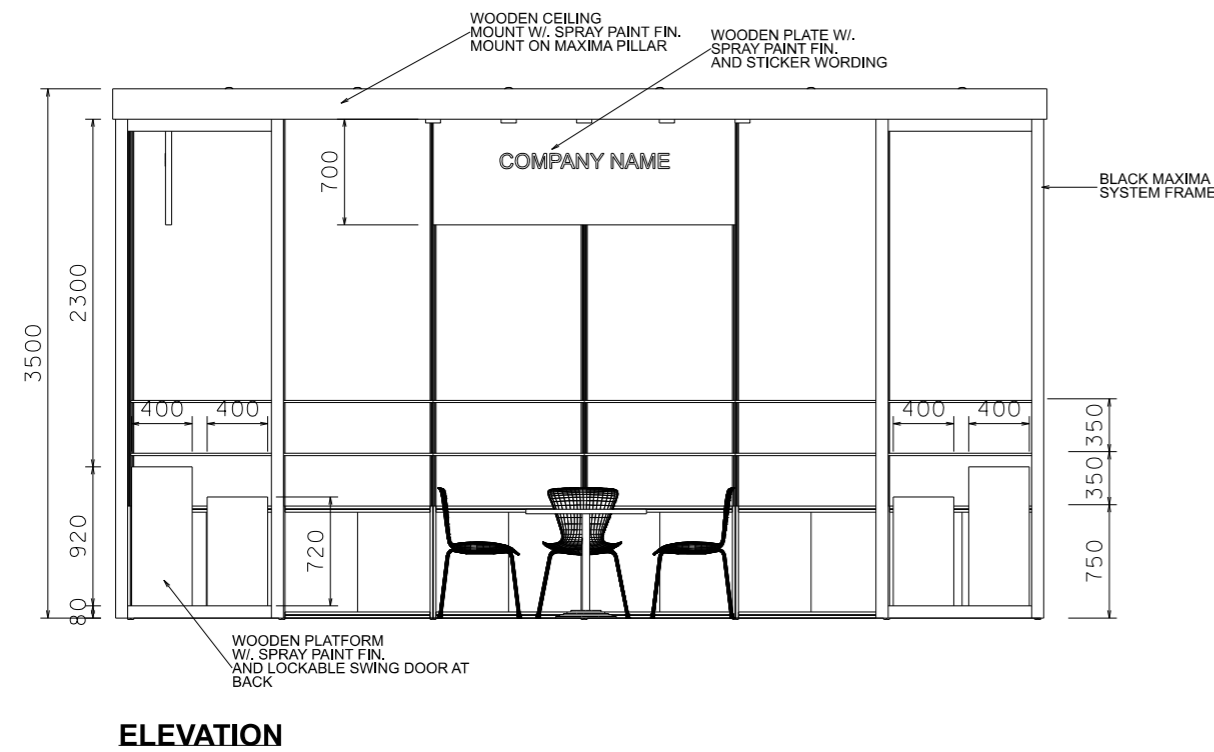
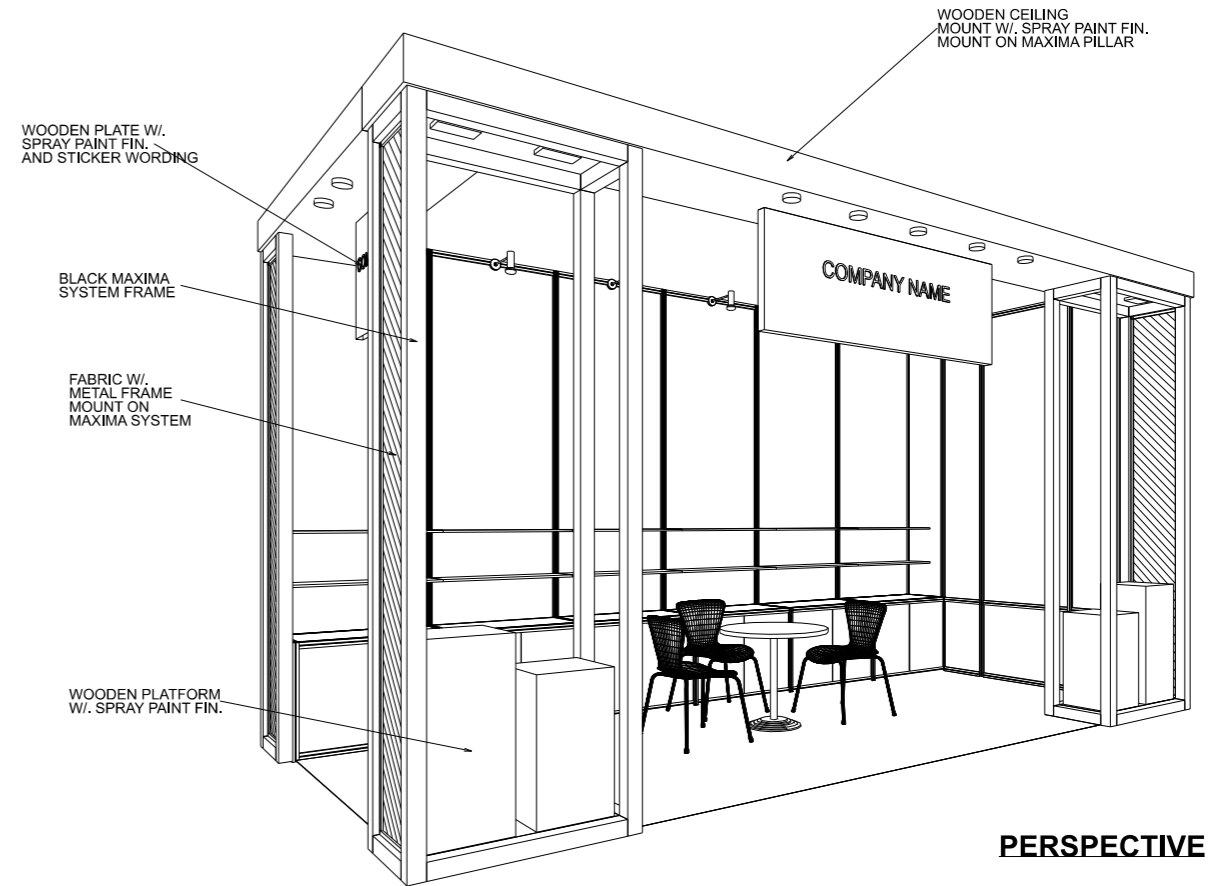
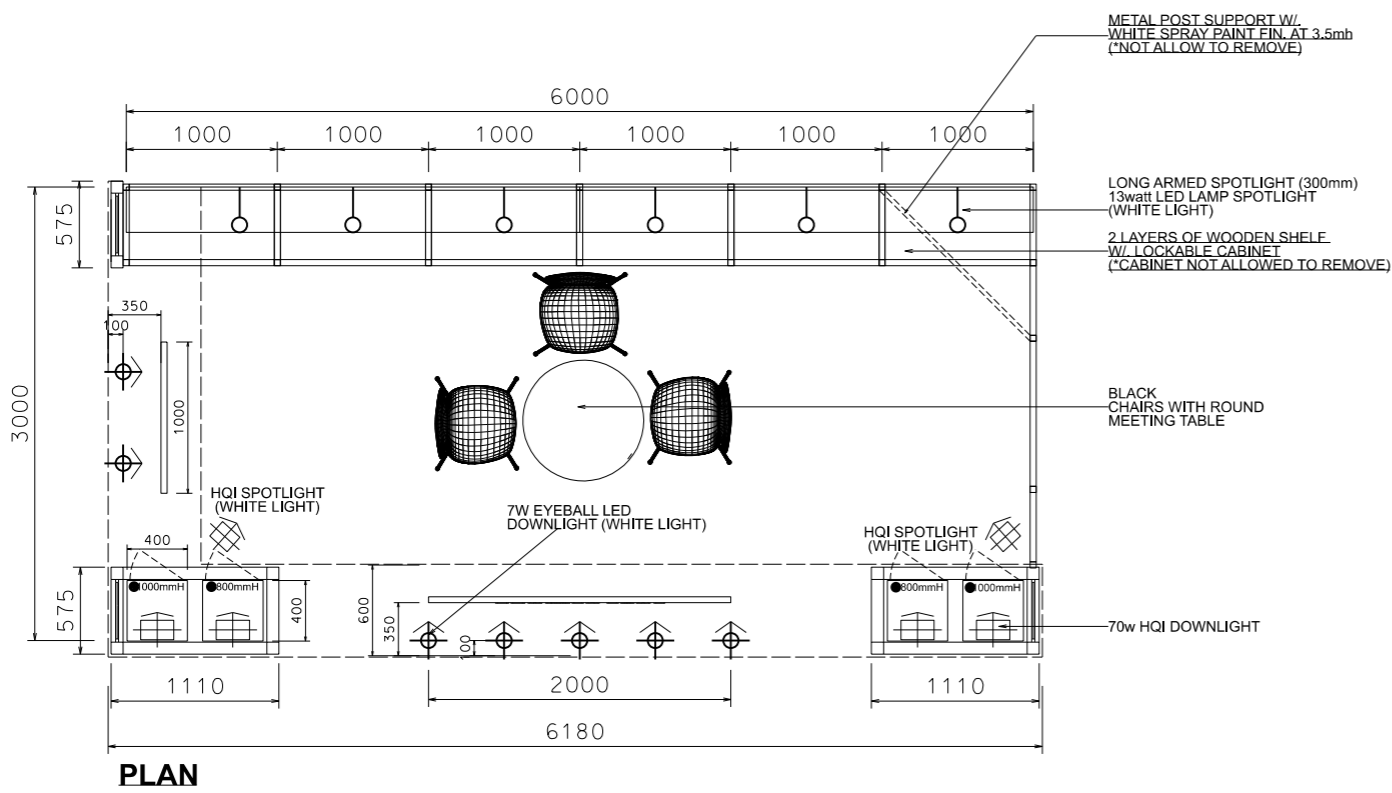

BOOTH SPECIFICATIONS		QTY.
	1000W x 500D x 750H LOCKABLE CABINET (NOT ALLOWED TO REMOVE)	6
	3000W x 300D WOODEN DISPLAY SHELF	4
	400X400X800mmH WOODEN PLATFORM W/ LOCKABLE SWING DOOR	2
	400X400X1000mmH WOODEN PLATFORM W/ LOCKABLE SWING DOOR	2
	13W LED LAMP LONGARMED SPOTLIGHT (WHITE LIGHT)	6
	70W HQI LIGHT (FOR SHOWCASE) (WHITE LIGHT)	4
	70W HQI LIGHT (WHITE LIGHT)	2
	800mm DIAMETER ROUND TABLE	1
	BLACK CHAIR	3
	RUBBISH BIN & CARPET (18sqm.)	

FILE PATH - I:\a-Booth drawing\0427 Gifts\CR_internal_use\HALL OF FINE DESIGN\2D_HALL_OF_FINE_DESIGN.dgn



NOTES UNLESS OTHERWISE SPECIFIED ALL DIMENSIONS ARE IN MM.

.....

.....

REVISION
 19-03-2018
 21-01-2019
 27-05-2019
 11-01-2022

DATE: 11-01-2022
SCALE: 1 : 50 (A3)
DRAWN BY: DF
CHECKED BY:

TITLE
 OPTION A
 LEFT CORNER BOOTH

PROJECT
 -
DATE:

SHEET
 □

6X3 RIGHT CORNER BOOTH (OPTION A) (FOR GIFTS/HOUSEWARE)

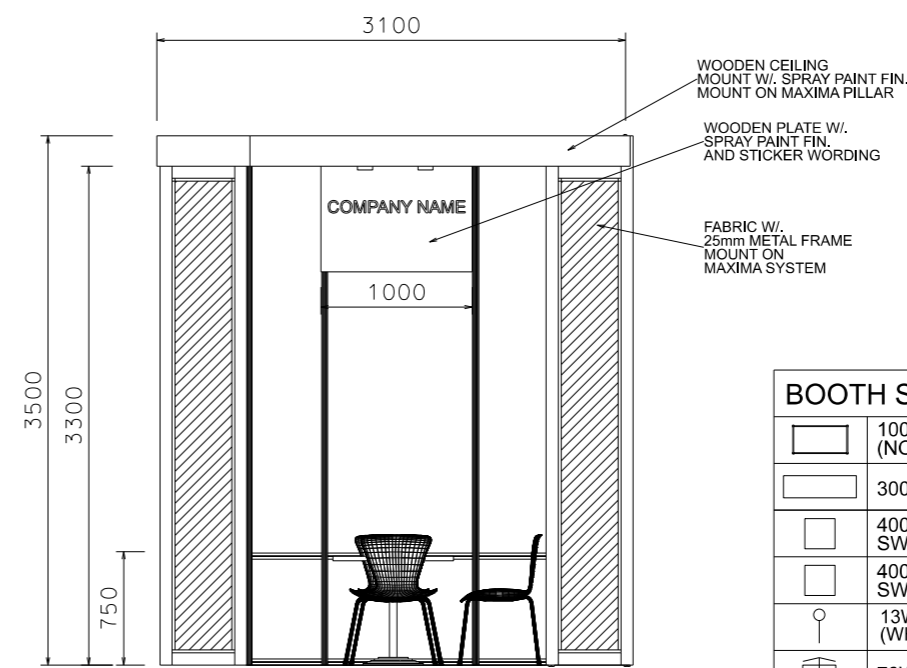
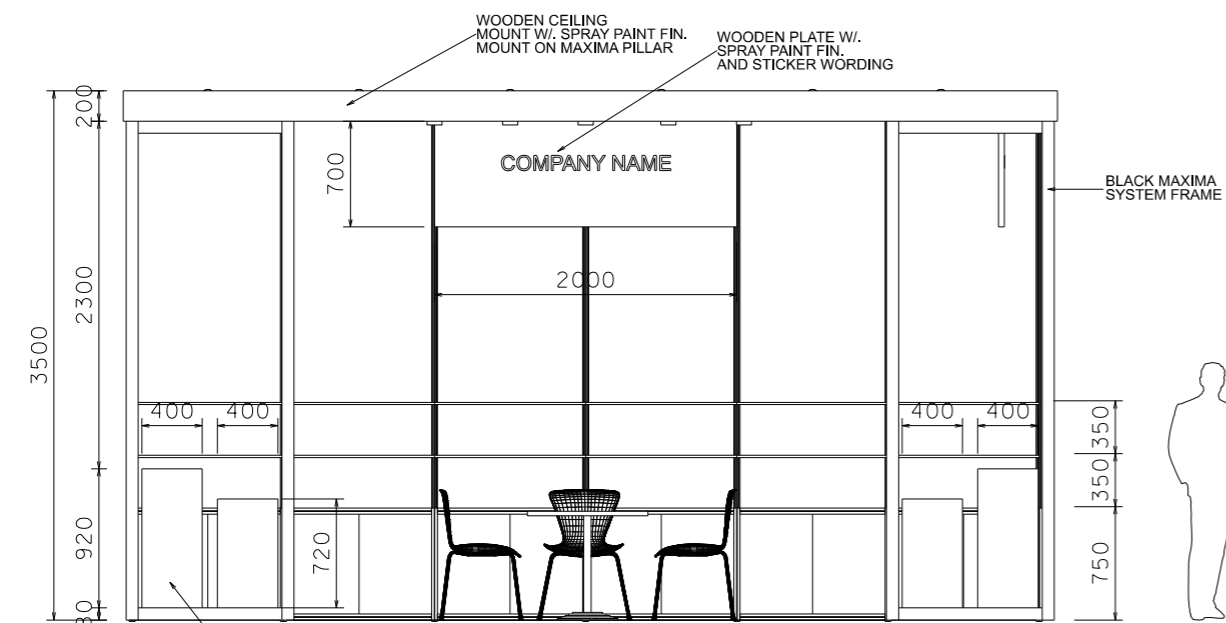
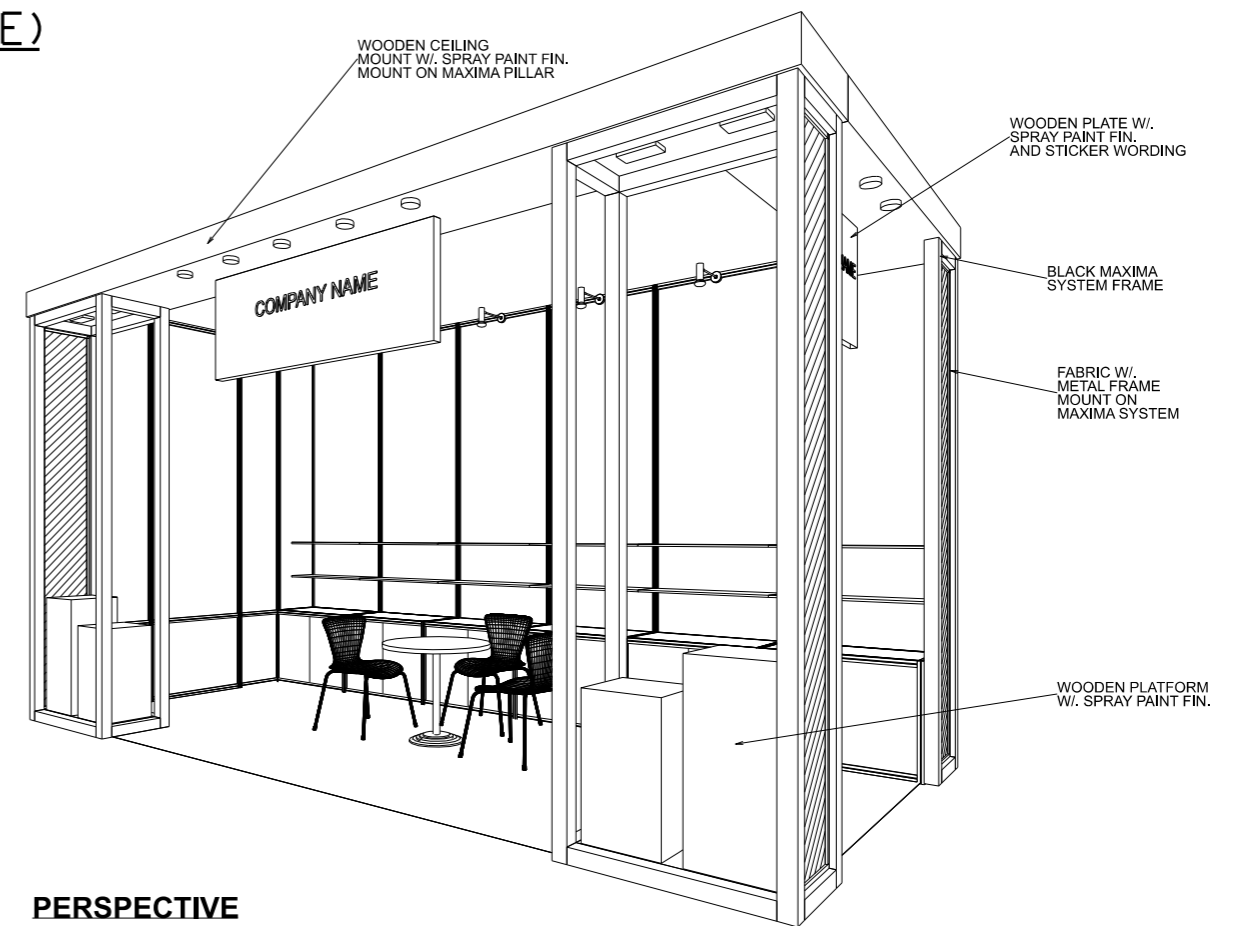
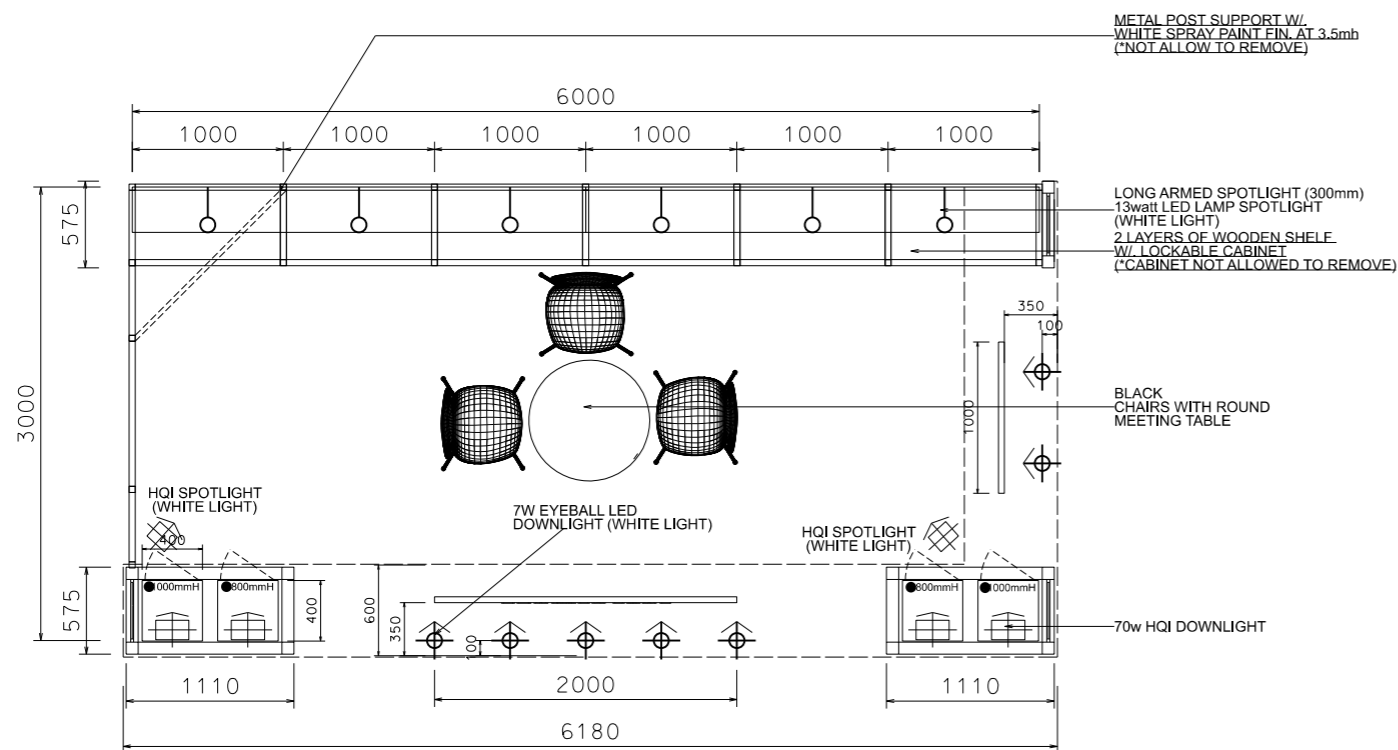

BOOTH SPECIFICATIONS		QTY.
	1000W x 500D x 750H LOCKABLE CABINET (NOT ALLOWED TO REMOVE)	6
	3000W x 300D WOODEN DISPLAY SHELF	4
	400X400X800mmH WOODEN PLATFORM W/. LOCKABLE SWING DOOR	2
	400X400X1000mmH WOODEN PLATFORM W/. LOCKABLE SWING DOOR	2
	13W LED LAMP LONGARMED SPOTLIGHT (WHITE LIGHT)	6
	70W HQI LIGHT (FOR SHOWCASE) (WHITE LIGHT)	4
	70W HQI LIGHT (WHITE LIGHT)	2
	800mm DIAMETER ROUND TABLE	1
	BLACK CHAIR	3
RUBBISH BIN & CARPET (18sqm.)		

FILE PATH - I:\a-Booth drawing\0427 Gifts\CR_internal_use\HALL OF FINE DESIGN\2D_HALL_OF_FINE_DESIGN.dgn



NOTES UNLESS OTHERWISE SPECIFIED ALL DIMENSIONS ARE IN MM.

.....

.....

.....

REVISION
31-01-2018
08-03-2018
20-03-2018
21-01-2019
27-05-2019
11-01-2022

DATE:	11-01-2022
SCALE:	1 : 50 (A3)
DRAWN BY:	DF
CHECKED BY:

TITLE

OPTION A
RIGHT CORNER BOOTH

PROJECT

DATE:

SHEET

□